Cochran Family

VIGO COUNTY PUBLIC LIBRARY

V.R. Williams
5006 Greenbriar Road
Witchita Falls TX 76302

September 3, 1981

Enclosed are copies of pages listing Cochrans from the indexes to the 1807 and 1820 Indiana censuses. The charge for photocopying is 10¢ per page.

There are no Cochrans listed in Vigo County, Indiana, Marriage Licenses from 1818 to 1850 by Mae Johns. Are you sure your Joseph Sidney Cochran was married in this county?

I also checked the indexes to the various Vigo county histories as well as the early cemetery records. I found several Cochrans mentioned but only one Joseph. He was buried in Woodlawn cemetery 25 March 1877, age 45.

The file on the Cochran family contains the family record pages from the Bible of Landon Cochran, born 24 July 1792, and his wife Susan Trisler, born 15 March 1794. Their children were: Elizabeth, 6 October 1815; Jane Ellen, 19 April 1817; Charles Perry, 13 January 1819; George Trisler, 27 November 1820; Harriet, 27 November 1822; Matilda, 16 January 1825; Nancy, 13 January 1827; James, 7 Febrary 1829; Mary Jane, 16 April 1831; John, 24 June 1833; Nancy Mariah, 28 February 1835.

Nancy Sherrill

Nancy Sherrill
Genealogy Librarian

5006 Greenbriar Road
Wichita Falls, Texas 76302
August 31, 1981

Vigo County Library
Publications Office 481
One Library Square
Terre Haute, Indiana 47807

Dear Librarian:

Will you please check your Surname file, for COCHRAN? I would like to secure an uncertified copy of the marriage license for Joseph Sidney Cochran and his wife Elizabeth. They are said to have been married in Vigo County about 1826 - 1829. Mar. Rec - O

If you find a record of this document in your files or can direct me to it's location it would be very helpful.

I would also like to have Indexes for the Indiana 1807, 1820, census, for the surname COCHRAN. p 22, 34, 13, 34, 34 p 78

Please advise your charge for the above items. A stamped, addressed envelope is enclosed for your convenience in making your reply.

Yours very truly,

V. R. Williams

V. R. Williams

VRW/em

Encl. 1

Family file - Bible pages
Landon Cochran b 1792
Susan Insley 1794
no Joseph

Beckwith p431 no Joseph

Bradsby - many Cochrans no Joseph Sidney

Esarey - no Joseph

Oakey - many Cochrans, no Joseph

Cem Rec Markle - No Joseph
" " Eddy - no Joseph
" " Lansaw - Joseph Cochran age 45 d. 3-25-1877 - Woodlawn

Cochran Family

REFERENCE
DO NOT CIRCULATE

Scott Criss
P. O. Box 301
Oaktown IN 47561

VIGO COUNTY PUBLIC LIBRARY
ONE LIBRARY SQUARE
TERRE HAUTE, INDIANA 47807

December 1, 2005,

Hello! I am enclosing a research report listing the sources I checked for information on your Cochran ancestors. A Landon Cochran was a settler here, and we have pages from his family Bible in our surname file. Landon was born in 1792 and did indeed have a son George, born in 1820. However, I don't believe that George was the father of your Henry. I didn't find a George Cochran marrying in Vigo County prior to 1869. I also checked the name index to the various Vigo County histories. While I did find some references to a George Cochran, I think the George mentioned in the histories was a son or grandson of Landon.

I also checked the indexes to the Vigo County marriage, death, and cemetery records. I found a number of Cochrans but not Henry, Elizabeth or Almira. I suspect that your Henry didn't remain in Vigo County for long.

You mentioned that you had the 1870 census, so I decided to check our Ancestry database for the earlier censuses. Since John was age 29 in 1870, I checked the 1850 census for a Henry Cochran who was born about 1841. I found three in Indiana. A John and Elizabeth Cochran in Taylor Township, Greene County, had a nine year old son Henry. A James and Susan Cochran in Reeve Township, Daviess County, had a ten year old Henry, and a William and Jane Cochran in Richland Township, Grant County, had a nine year old Henry C. I searched the 1860 census also and found a 20 year old Henry Cochran in Rutherford Township, Martin County. An 18 year old Elizabeth was listed with him. They were living in the household of a 28 year old John Cochran. I think that John and Henry were probably the sons of James and Susan of Daviess County. James and Susan had an 18 year old John and a 10 year old Henry in 1850, and the Martin County John and Henry were ages 28 and 20. Also Reeve Township is in the southeast corner of Daviess County, and Rutherford Township is in the southwest corner of neighboring Martin County.

When I checked the 1880 census, I found a Henry and Lizzie Cochran in Shelburn, Sullivan County. Henry was age 48, and Lizzie was 32, and no children were listed in the household. The census often made errors on ages, but the Cochran children should still have been at home. I think the Henry and Lizzie in Sullivan County probably weren't your ancestors.

I also checked the Heritage Quest Indiana Vital Records: Marriages CD-ROM and found the following marriages:

Cochran, Henry & Elizabeth Rughe—No date given—Sullivan County Bk. 3, p. 339

Cochran, Henry B. & Elizabeth Gibson—15 April 1860—Martin County Bk. 2, p. 40

I think that Henry and Elizabeth Rughe were the couple in Sullivan County in 1880, and Henry B. and Elizabeth Gibson were the couple in Martin County in 1860. I suspect the

Martin County Henry and Elizabeth were yours, but I wasn't able to find them on the 1880 census.

If you would like photocopies of any of the items on the research report, our charge is 10¢ per page, plus postage.

Nancy Sherrill

Genealogy Librarian

VIGO COUNTY PUBLIC LIBRARY
One Library Square
Terre Haute IN 47807

DATE: _____

VIGO CO. LIBRARY RESEARCH REPORT

The item(s) circled below indicate the record(s) searched for the surnames of: Cochran: George, Henry + Elizabeth, Almira in response to your request of 11-29-05.

1. Miscellaneous Card File:
Did not find _____ Found _____

(2) Surname File:
Did not find _____ Found Cochran Family File - 4 pages from Landon Cochran family Bible. He had a son George Tustin Cochran b. 1820, Westfall married into family; Lists of Cochrans in various (over)

(3) Vigo County, Indiana, Index of Names of Persons and of Firms (in the county histories)
Did not find Henry Found Cochran, George - Bradsby p 269 + Oakey pp 291 + 854 - Many other Cochrans

(4) Vigo County, Indiana, Marriage Licenses from 1818 to 1850:
Did not find ✓ Found Various Cochran women

(5) W.P.A. Index to Marriage Record, Vigo County, 1840-1920:
Did not find Henry Found Many other Cochrans

(6) W.P.A. Index to Death Record, Vigo County, 1882-1920:
Did not find Henry Found Other Cochrans

7. Cemetery Records of Vigo County, Including All Born Prior to 1830 That Lived to Maturity:
Did not find _____ Found _____

(8) Cemeteries, Vigo County, Indiana (4 vols.):
Did not find Henry, Elizabeth Found Other Cochrans v 2 p 42

(9) Woodlawn Cemetery, Terre Haute, Vigo County IN, Index of Burials Vol. 1 1839-1899 vol. 2 1900-March 1983:
Did not find Henry, Elizabeth Found Other Cochrans, including Landon who died in 1855 at age 62

(10) Census Index for the year 1850-80:
Did not find _____ Found 1850 - Taylor Twp, Greene Co. IN p 415

John Cochran - 55 - Mass (?)
Elizabeth " 41 - SC (?)
John " 20 Ill
William " 15 Ind
Mary J. " 12 "
Henry " 8 "
Sarah " 7 "
Margaret "

(over)

Other: (also check other side)

#2 city directories - 4pp; Cochran correspondence - 3pp

#10 Reeve Twp, Daviess Co p 198

James Cochran	- 39 -	PA	
Susan	=	40	VA
John	=	18	Ind
George	=	16	=
Clarissa	=	15	=
James	=	14	=
Henry	=	10	=
William	=	8	=
Anna		6	=
Charles		4	=
Benjamin		1	=

Richland Twp, Grant Co Ind p218

William Cochran	- 43 -	b PA	
Jane	=	35	Ind
Martha J	=	16	Ohio
John	=	15	=
Frances M	=	13	=
William A	=	11	=
Henry C.	=	9	=
Cementas (?)	=	5	=
Agurlla		1	Ind

1860 Rutherford Twp, Martin Co. Ind p985

John Cochnan	-28-	Ind	
Lydia	=	22	=
John W	=	5	=
Lydia	=	1	=
Henry Cochran		20	=
Elizabeth	=	18	=

1870 2nd Ward Terre Haute, Vigo Co. Ind p435

Cochran, Henry	- 29 -	Ind	
=	Elizabeth	28	KY
=	Elmina	9	Ind
=	William	5	=
=	John	1	=

1880 Census Shelburn Sullivan Co. IN p 452

Cochran, Henry - 48 - b. IN - Father b Ky - Mother b Ky

" A. Lizzie 33 - b. Ky - Father b Ky - Mother b Ky

No children

Heritage Quest <u>Indiana Vital Records; Marriages</u> CD

Henry Cochran & Elizabeth Rughe - No date - Sullivan Co. Bk 3 p 339

Henry B. Cochran & Elizabeth Gibson - 15 April 1860 - Martin Co Bk 2 p 40

11-29-05

father was George

Henry Cochran - listed on 1870 census Vigo Co. → wife Elizabeth + dau Elmira b 1860

Scott Criss
PO Box 301
Oaktown IN 47561
(812) 745-9249

Generations® by Heritage Quest®

Indiana Vital Records Index: Birth

Surname	Given Name	Sex	Color	Age	Spouse	Spouse Surname	Month	Day	Year	Father	Mother	Maiden Name	B/L Month	B/L Day	B/L Year	County	Book	Page	Fiche
COCHRAN	HENRY		-	0	ELIZABETH	RUGHE	---		0				---		0	SULLIVAN	3	339	4232
COCHRAN	HENRY B		-	0	ELIZABETH	GIBSON	APR	15	1860				---		0	MARTIN	2	40	4106

Generations® by Heritage Quest®

Indiana Vital Records Index: Birth

Surname	Given Name	Sex	Color	Age	Spouse	Spouse Surname	Month	Day	Year	Father	Mother	Maiden Name	B/L Month	B/L Day	B/L Year	County	Book	Page	Fiche
COCHRAN	ALMIRA		–	0	WILLIAM	KINGSLEY	MAR	23	1893				---		0	LAGRANGE	6	162	4022

Generations® by Heritage Quest®

Indiana Vital Records Index: Birth

Surname	Given Name	Sex	Color	Age	Spouse	Spouse Surname	Month	Day	Year	Father	Mother	Maiden Name	B/L Month	B/L Day	B/L Year	County	Book	Page	Fiche
COCHARNE	HENRY M	M	W	24			AUG	22	1904	JOHN	---	RALSTON		0	0	MARION	8	164	4098
COCHRAN	HENRY	M	W	26			SEP	20	1893	PHILIP	---	COLLINS		0	0	DELAWARE	W2	103	3894
COCHRAN	HENRY	M	W	28			JAN	18	1888	MICHAEL	MARG	WOODS		0	0	KNOX	H-44	264	4015
COCHRAN	HENRY	M	W	36			AUG	11	1883	THOS	MARG	DICKEN		0	0	VANDERBURGH	1	78	4267
COCHRAN	HENRY		W	0	M	CARRICO	JAN	17	1888				---		0	KNOX	C-12	51	4011
COCHRAN	HENRY		-	0	MARY	GEORGE	DEC	5	1873				DEC	5	1873	LAKE	C	429	4035
COCHRAN	HENRY		W	0	L M	HEIMAN	JAN	22	1919				JUL	18	1892	WHITE	C-14	241	4333
COCHRAN	HENRY		-	0	ELIZABETH	LEDBETTER	MAY	15	1882				---		0	DAVIESS	5	329	3879
COCHRAN	HENRY		-	0	SARAH	RILAND	JUN	22	1885				---		0	SULLIVAN	6	202	4232
COCHRAN	HENRY		-	0	SARAH	RILAND	JUN	22	1885				---		0	SULLIVAN	6	202	4232
COCHRAN	HENRY		-	0	ELIZABETH	RUGHE	---		0				---		0	SULLIVAN	3	339	4232
COCHRAN	HENRY		-	0	ETTIE	SOLOMON	JUL	20	1887				---		0	MADISON	2	400	4068
COCHRAN	HENRY B		-	0	ELIZABETH	GIBSON	APR	15	1860				---		0	MARTIN	2	40	4106
COCHRAN	HENRY B		-	0	MARY	YOUNG	SEP	22	1878				---		0	DAVIESS	4	470	3879
COCHRAN	HENRY E		-	0	LILLIE B	CORRELL	JUN	18	1894				---		0	KOSCIUSKO	K	17	4019
COCHRAN	HENRY E		-	0	BESSIE L	MATHEWS	AUG	4	1898				---		0	KOSCIUSKO	L	7	4019
COCHRAN	HENRY G	M	W	24			JUL	13	1889	PHILLIP	---	COLLINS		0	0	DELAWARE	W1	302	3894
COCHRAN	HENRY I		W	0	MARY LOUISE	WEIDNER	FEB	23	1907				OCT	17	1874	SHELBY	18	511	4213
COCHRAN	HENRY J	M	W	24			OCT	18	1901	ROBERT	MARY	DRISCOLL		0	0	TIPPECANOE	S-20	149	4245
COCHRAN	HENRY J		-	0	MAUD	THAYER	OCT	18	1901				---		0	TIPPECANOE	C-23	275	4241
COCHRAN	HENRY S		-	0	LOUISA J	COCHRAN	AUG	11	1883				---		0	VANDERBURGH	12	204	4260
COCHRAN	HENRY W	M	W	52			JUN	22	1885	WM	MARY T	BRODIE		0	0	SULLIVAN	R-1	128	4236
COCHRAN	STEPHEN T		W	0	M J	BRACKNEY	SEP	1	1878				---		0	WHITE	C-4	213	4333
COCHRANE	HENRY		-	0	SARAH	FRENCH	MAR	7	1872				---		0	MORGAN	C-E	527	4129
COCHRANE	HENRY M		-	0	PANSY MARIE	HALL	AUG	22	1904				---		0	MARION	36	625	4088
COCHREN	HENRY G		-	0	EFFIE	BRAKEFIELD	SEP	20	1893				---		0	DELAWARE	C-10	440	3891
COCHREN	HENRY G		-	0	FRANCES M	CAMPBELL	JUL	13	1909				---		0	DELAWARE	C-9	325	3891
COCHREN	HENRY G		-	0	EFFIE	COCHREN	JAN	1	1899				---		0	DELAWARE	C-12	426	3891

Cochran

TH City Dir 1880

Cochran Albert M, cabinet mkr 126 S 5th, bds 112 N 6th
Cochran Mrs Nancy J (wid JW) res 1729 S 2nd
Cochran Wm M, mgr. Owen, Pixley & Co's clothing hse, res 510 Main

TH City Dir 1881

Cochran Edw W, bkkpr White & Wright, res 112 N 6th
Cochran Eliza J Mrs, res 644 Ohio
Cochran Lizzie K (wid James) drsmkr, 112 N 6th res same
Cochran Nancy J (wid John W) res 1729 S 2nd
Cochran Wm M, mgr Owen, Pixley & Co. 508 & 510 Main, res 644 Ohio

TH City Dir 1882

Cochran Albert M (Cochran & Bell) res 112 N 6th
Cochran Edw W, clk, res 112 N 6th
Cochran Levi M, cooper J M Clutter, bds 1221 Main
Cochran Lizzie K (wid James) drsmkr, 112 N 6th, res same
Cochran Nancy J (wid John W) res 1729 S 2nd
Cochran Wm M, removed to Indpls, Ind
Cochran & Bell (Al M Cochran & Jason W Bell) confectioners 635 Main

TH City Dir 1885

Cochran Charles E, puddler Wab Iron Co, bds 613 N 3d
Cochran Edw W, bill clk Hulman & Co, res 112 N 6th
Cochran Levi, cooper, res 114 Park
Cochran Lizzie K Mrs, drsmkr, res 112 N 6th
Cochran Nancy J (wid John W) res 1729 S 2d
Cochran Wm H, condr Van Line, bds 703 N 9th

TH City Dir 1887

Cochran Edw W, bill clk Hulman & Co, res 112 N 6th
Cochran Hiram, brakeman Van Line, bds 321 N 11th
Cochran Lizzie K Mrs, drsmkr, res 112 N 6th
Cochran Michael J, shoemkr, PC Greiner, bds 802 Ohio
Cochran Nancy J, (wid John W) res 1729 S 2d
Cochran Wm H, condr Van Line, res n e cor 9th & Tippecanoe

TH City Dir 1888

Cochran Edw, clk, res 112 N 6th
Cochran Elizabeth, (wid Robt) res 1302 S Center
Cochran Hiram, brakeman Van Line
Cochran John, cooper, res N 3d, n Hancock
Cochran Lizzie (wid John) drsmkr, res 112 N 6th
Cochran Wm, cooper, res N 3d n Hancock
Cochran Wm H, cond Van Line, res 703 N 9th

TH City Dir 1889

Cochran Edw W, bill clk Hulman & Co, res 112 N 6th
Cochran Elisheba, (wid Robt) res 1460 S 3d
Cochran James E, res 214 N 4th
Cochran John, brdg hse, 214 N 4th
Cochran John W, lab, res cor Elm & Water
Cochran Lillie Miss, res 214 N 4th
Cochran Lizzie K Mrs, drsmkr, res 112 N 6th
Cochran Mary E Miss, rms 726 N 7th
Cochran Mary E Miss, res 214 N 4th

TH City Dir 1889 - con't

Cochran Rachael Miss, rms 726 N 7th
Cochran Wm H, cooper Hudnut Milling Co, res 214 N 4th
Cochran Wm H, condr Van Line, rms 703 N 9th
Cochran Wm J, lab, res 1811 Chestnut

TH City Dir 1890-91

Cochran Aaron, cooper, I W Griffith, bds 419 N 3d
Cochran Edw W, clk Hulman & Co, res 112 N 6th
Cochran Elisheba, (wid Robt) res 1460 S 3d
Cochran James E, cooper I W Griffith, res 419 N 3d
Cochran John " " " "
Cochran Lizzie K (wid James) drsmkr, res 112 N 6th
Cochran Madie Miss, domestic 601 S 7th
Cochran Wm H condr Van Line, res 703 N 9th
Cochran Wm H, cooper, res 419 N 3d
Cochran Wm J, lab, res 1811 Chestnut

TH City Dir 1892

Cochran Aaron, cooper I W Griffith, res 450 N 5th
Cochran Edw W, clk Hulman & Co, res 112 N 6th
Cochran Lizzie K (wid James) drsmk, res 112 N 6th
Cochran Mary Miss, pioneer J Hunter, res 635 N Center
Cochran Sylvester G, lineman St. Ry Co. res, 118 N 9th
Cochran Wm H, condr Van Line, res 820 Spruce

TH City Dir 1894

Cochran Aaron, cooper I W Griffith, res 501 N 2d
Cochran Charles P, painter, res 1212 Lafayette Ave
Cochran Jonathan W, lab, res 819 Oak
Cochran Lizzie K, (wid James) drsmk, res 112 N 6th
Cochran Marion, clk Standard Wheel Co, res 122 S 13½
Cochran Mary L, laundress Hunter L & D Co, res 819 Oak
Cochran Rachel E T Miss, drsmkr, 819 Oak
Cochran Wm H, condr Van Line, res 1823 Sycamore

A. R. MARKLE

HISTORICAL AND GENEALOGICAL RESEARCH

TELEPHONE C-8206 OR H-2504

TERRE HAUTE, INDIANA

BOX 506

MEMBER OF
SONS OF THE AMERICAN REVOLUTION
VIGO COUNTY HISTORICAL SOCIETY
SOCIETY OF INDIANA PIONEERS
INDIANA HISTORICAL SOCIETY

MEMBER OF
SOCIETY OF COLONIAL WARS
SOCIETY OF THE WAR OF 1812
TERRE HAUTE LITERARY CLUB

45

Cochran, J. W

B.

D. March 24, 1877 A-53 4m 18da

Cochran, Landon

D - March 22, 1855 age 62 yr. 9m, 28da

Cochran, Richard D.

B - Jan 21, 1796

D - March 22, 55 - Landon father of

Terre H. City Directory 1876

Cochran, John shearman res 1413 S 2nd e Grover

Terre H. City Dir 1878

Cochran Nancy J (wid John W) res 1729 S 2nd

Cochran Thomas, bridermaker bds 615 Tippecanoe

TH City Dir 1883

Cochran Albert M, candymkr J White, res 112 N 6th

Cochran Edw W, clerk J White, res 112 N 6th

Cochran Elizabeth K (wid James) dressmkr, res 112 N 6th

Cochran Levi M, cooper J M Clutter, bds 1221 Main

Cochran Nancy J (wid John W), res 1729 S 2nd

Cochran Wesley W, res 114 N 2d

TH City Dir 1879

Cochran, Mrs Nancy J (wid John) res 1729 S 2d

Cochran, Wm M, mgr. Dunn, Pigley & Co, res. 508 Main

TH City Dir 1929

Cochran Claude L (Mattie) mine supt, hse 1408 S 7th
Cochran Dennis, typestr TH Tribune, rms 225 S 5th
Cochran Emma, (wid Harvey) rms 818 Locust
Cochran Fredk, stu, rms 456 N Center
Cochran Guy, stu, rms 1408 S 7th
Cochran Harvey, (Mary) lab, hse 1629 6th av.
Cochran Lo Dema, stenc Community Fund of TH, rms 506 N Center
Cochran Marion, hse 618 S 1st
Cochran Wm H (Emma H) hse 1033 N 9th
Cochran Wm W (Frances) brkmn, hse 939 Locust

TH City Dir 1931

Cochran Chas P (Effie D) lab CMS&P&PRR, hse 208 S 11th
Cochran Emma F (wid Harvey) rms 915 Elm
Cochran Fred, stu, rms 1303 S Center
Cochran James H (Mary) lab, hse 1629 6th av
Cochran James W, mach, rms 464 N 3d
Cochran Marion, hse 515 Harding av
Cochran Wm H (Emma) hse -033 N 9th
Cochran Wm W (Fay) brkmn, hse 835 N 8th

TH City Dir 1932

Cochran Benj, printer, rms 302 N 5th
Cochran Effie D, aged 66 died May 2, '31
Cochran Emma (wid Harvey) rms 1631 Locust
Cochran James H (Mary J) lab, hse 1629 6th av
Cochran Marion, hse 110 Park
Cochran Wm H (Emma H) hse 1033 N 9th
Cochran Wm W (Frances) brkmn, hse 835 N 8th

TH City Dir 1934

Cochran Clarence M (Nora E) miner, hse 3212 N 14th
Cochran Emma H (wid Wm H) hse 1033 N 9th
Cochran Geo (Myra M) clk, hse 1721 N Center
Cochran J Wm, hse 464 N 3d
Cochran James H (Mary) lab, hse 1629 6th av
Cochran Wayne Q, lab, rms 3212 N 14th
Cochran Wm (Irene) hse 1321 S 11½
Cochran Wm H died July 30, '32 age 71
Cochran Wm W (Frances) brkmn, hse 617 N 8th

TH City Dir 1936

Cochran Alex Z, plstr, rms 464 N 3d
Cochran Dennis, printr, rms 812 Ohio
Cochran E Starr (Irma) corres Intl Harvestr Co
rms 2615 Crawford
Cochran Emma H (wid Wm H) hse 1033 N 9th
Cochran James H (Mary J) hse 1629 6th av
Cochran James W, lab, hse 464 N 3d
Cochran John, clk Loundon Pkg Co, rms 1624 S 4th
Cochran Wm W (Frances F) brkmn, hse 617 N 8th

TH City Dir 1937-38

Cochran Alex, rms 1006 S 7th
Cochran Clarence B (Helen) civil eng, hse 2122 S 10½
Cochran Emma H (wid Wm H) hse 1033 N 9th
Cochran Frank H (Leona M) clk Oakley Economy Stores, rms Oakley's Camp
Cochran James H (Mary) hse 1629 6th av
Cochran James W, whsmn Oakley Economy Stores Co, hse 464 N 3d
Cochran Wm (Fannie) brkman, rms 736 N 9th

TH City Dir 1942

Cochran Alex, rms 464 N 3d
Cochran Emma H (wid Wm H) hse 1033 N 9th
Cochran Howard A, jr off U S Penitentiary, rms RR 3
Cochran Jack, clk Loudon Pkg Co, rms 321 N 7th
Cochran James H (Mary) hse 1629 6th av
Cochran James W, auto mach, hse 464 N 3d
Cochran Kermit F, exec sec TH Girl Scouts, rms 121 N 7th
Cochran Wm (Frances) brkmn, hse 734 N 9th

Cochran

T.H. City Dir 1896-97

Cochran Aaron, cooper Griffith v Stone, res 1419 N 3d
Cochran Charles P, paper hgr, res SW cor 15th & North av
Cochran Jonathan W, lab, res 906 N 9th
Cochran Liggie (wid James) drnk, res 112 N 6th
Cochran Richard, co commissioner, res Lewis PO
Cochran Wm, bds 722 N 7th
Cochran Wm H, condr Van Line, res 1823 Sycamore

TH City Dir 1898

Cochran Aaron, cooper, res 1301 S 14th
Cochran Charles, Co B, 159th Regt, Ind Vol.
Cochran Jonathan W, hostler W P Piney, res 210 N 5th
Cochran Liggie (wid James) drnks, res 112 N 6th
Cochran Mary Miss, res 210 N 5th
Cochran Richard H, Co Commissioner, res Pierson Twp, Lewis PO
Cochran Wm, condr Van Line, res 1823 Sycamore

TH City Dir 1900

Cochran Aleck, plasterer, res 5 Ohio
Cochran Emma, (wife Wm N) res 1823 Sycamore
Cochran Johnathan W (Hunt & Cochran) res 18 N 3d
Cochran Wm N, condr Van Line, res 1823 Sycamore

TH City Dir 1901

Cochran Charles, student, res 534 N 5th
Cochran Charles P, emp Van Line, res 2105 Lafayette av
Cochran Corda Clark Miss, res 2105 Lafayette av
Cochran Deaney, (wife Charles P) res 2105 Lafayette av
Cochran Emma N (wife Wm N) res 1723 Sycamore
Cochran T Harvey, foreman Sulphur Fertilizer Co, res 428 6th av
Cochran Mary (wid John) cook Miss Julia Heinig, res 226 N 11th
Cochran Mary (wife Harvey) res 428 6th av
Cochran Wm, bds 129 S 3d
Cochran Wm N, condr Van Line, res 1731 Sycamore

TH City Dir 1903

Cochran Charles P, car inspctr Van Line, res 2600 Highland
Cochran James N, res 428 6th av
Cochran Mary Miss, starcher Hunter Laundering & Dyeing Co, res 635 N Center
Cochran Wm, condr Van Line, res 1731 Sycamore

TH City Dir 1904

Cochran Charles P, car inspctr SI Ry, res 2600 N 15½
Cochran Wm, driver J L Warden, res foot of Ohio
Cochran Wm H, condr Van Line, res 1033 N 9th

TH City Dir 1906

Cochran Alexander, lab, res foot of Walnut
Cochran Edward, glassblower, bds 2421 Liberty Ave
Cochran James N, lab, bds 1521 N. Center
Cochran Marion, lab bds foot of Walnut
Cochran Sylvia, wms 206 N 15th
Cochran Wm H, condr, bds 1033 N 9th

TH City Dir 1907

Cochran Alexander, plaster, bds e s Wabash R. bet Wab & Walnut
Cochran James N, lab, bds 1618 N 4th
Cochran Marion, lab, bds e s Wab R. bet Wab & Walnut
Cochran Wm H, condr, bds 1033 N 9th

TH City Dir 1908

Cochran James N, lab, 1618 N 4th
Cochran Wm, porter 301 Wab Ave, bds e s Wab R bet Ohio & Walnut
Cochran Wm H, condr, bds 1033 N 9th

TH City Dir 1910

Cochran Alexander, plaster, bds ft of Ohio
Cochran Alexander jr, student, bds ft of Ohio
Cochran Arthur, reporter, rms 119 N 6th
Cochran George W, miner, bds 332 S 2d
Cochran Harvey, lab, bds 1618 N 4th
Cochran James C, fireman, bds 528 N 5th
Cochran James N, lab, bds 2022 N 2d
Cochran J Wm, chauffeur, bds ft Ohio
Cochran Marion, bds ft of Poplar
Cochran Wm H, condr, bds 1033 N 9th

TH City Dir 1912-13

Cochran Alexander, lab, rms 214 S 3d
Cochran George W, miner, bds 212 College Av
Cochran James N, lab, bds 2022 N 2d
Cochran Wm A, mgr T.H. House, bds 620 Walnut, Tel. Citizens 3693
Cochran Wm H, condr, bds 1033 N 9th

TH City Dir 1915-16

Cochran James N, lab, bds 1125 N 9th
Cochran Mary, cashr, bds 1125 N 9th
Cochran Wm, chauffeur, 428 N 3d
Cochran Wm A, mgr Hotel Deming, res same
Cochran Wm H, condr, bds 1033 N 9th

TH City Dir 1918

Cochran James N (Mary J) lab, bds 1125 N 9th
Cochran Marion, h 4 Poplar
Cochran Oscar, miner, rms 601½ N 7th
Cochran Wm H (Emily N) condr, bds 1033 N 9th
Cochran Wm W (Frances) bkkeeper bds 1605 Wash Av

TH City Dir 1920

Cochran Charles P (Deaney) foreman, bds 1123 S 9th
Cochran James A (Mary) lab, bds 1019 6th av.
Cochran Marion D (Eva) lab, bds 4 Poplar
Cochran Thomas, rms 206 N 5th
Cochran Wm N, (Emma N) bds 1033 N 9th
Cochran Wm W, (Francis) condr, bds 702 S 19th

TH City Dir 1922

Cochran Emmett, barber, 25 N 3d, bds same
Cochran Helen J, clk A Berg, rms 1413 Eagle
Cochran James H, (Mary J) lab, bds 1019 6th av
Cochran Wm N (Emma N) condr, bds 1033 N 9th

TH City Dir 1924

Cochran Dennis, rms 208 N 6th
Cochran Emma (wid Harvey) cook, rms 922 Elm
Cochran Emmett (c; Frances) barber 1315 College Av, bds 2244 Chase
Cochran Harvey (Mary) lab, bds 1629 6th av
Cochran Oscar E (May) miner, bds 323 S 13th
Cochran Wm N (Emma) rlr, bds 1033 N 9th
Cochran Wm W (Frances) bkkeeper, bds 1546 S 17th

TH City Dir 1927

Cochran Emma Mrs, rms 922 Elm
Cochran James N (Mary) lab Col Cream & Stamping Co, bds 1629 6th av.
Cochran James W, auto mech, bds 464 N 3d
Cochran Kermit F, fchr, rms 2208 N 13½
Cochran Oscar E, (Mae) miner, bds 24 S 16th
Cochran Wm H (Emma N) bds 1033 N 9th
Cochran Wm W (Frances) bds 922 Locust

MRS. CAROL WALLACE
RT. 3 BOX 158
ROSEDALE, IND.
47874 1982

John W. Cochrane
b. 6 November 1823
m. 16 January 1851
Nancy Jane Jordan
b. 26 December 1821
d. 25 July 1903
d. 24 March 1877, shortly before 7 a.m.
killed while walking on railroad tracks two miles
north of Main Street (Terre Haute Evening Gazette, 24 March 1877)

Cochran Family

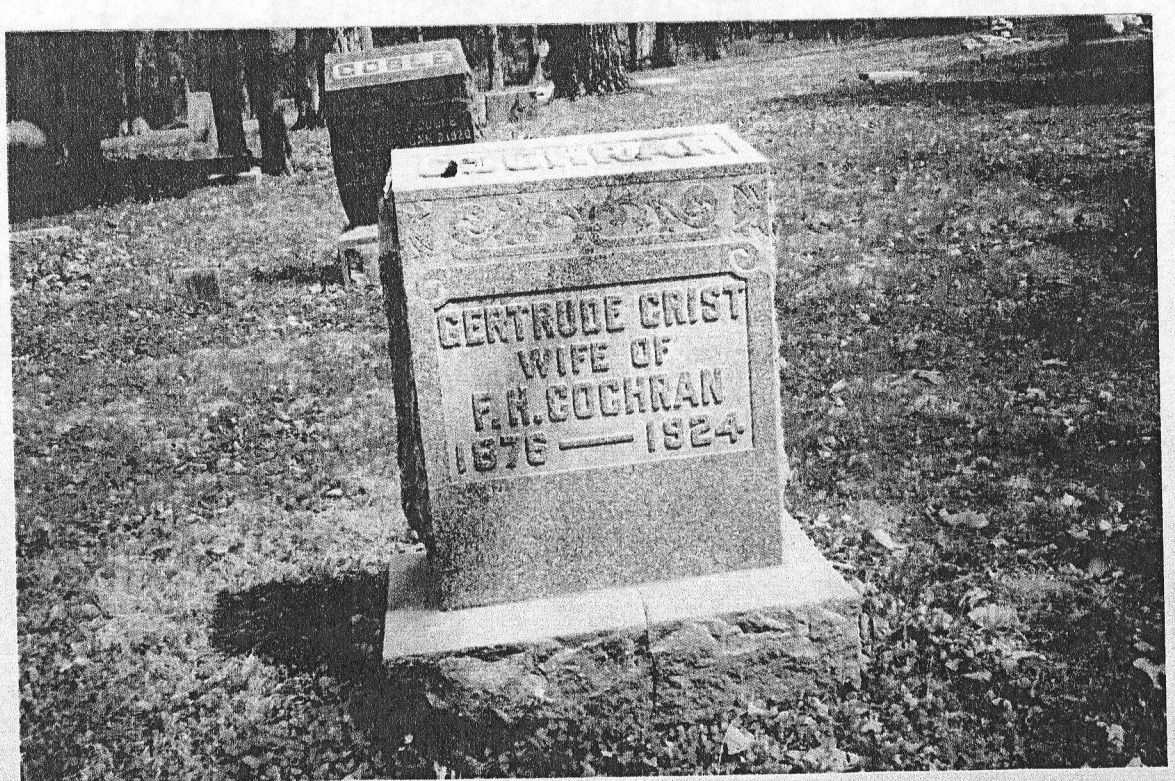

Loaned for copying 11-12-07 by Michael Royse

5931

LITTLE FLOCK
PRIMITIVE
LITTLE FLOCK
PENTECOSTAL
TRINITY CHURCH
5931

Cochran Family

ancestry

Indiana Marriage Collection, 1800-1941

Name:	**Charles P Cochran Sr.**
Spouse Name:	Margaret J Jessup
Marriage Date:	1 Feb 1872
Marriage County:	Clay
Source Title 1:	Clay County, Indiana
Source Title 2:	Index to Marriage Record 1860 - 1920 Inclusive Vol
Source Title 3:	Original Record Located in County Clerk's Office B
Book:	3
OS Page:	240

Source Citation: Title: *Clay County, Indiana, Index to Marriage Record 1860 - 1920 Inclusive Vol, Original Record Located in County Clerk's Office B*; Book: *3*;Page: *240*.

Source Information:

Ancestry.com. *Indiana Marriage Collection, 1800-1941* [database on-line]. Provo, UT, USA: The Generations Network, Inc., 2005. Original data:

- Works Progress Administration, comp. *Index to Marriage Records* Indiana: Indiana Works Progress Administration, 1938-1940.
- Jordan Dodd, Liahona Research, comp. Electronic transcription of marriage records held by the individual counties in Indiana. Many of these records are on microfilm at the Family History Library in Salt Lake City, Utah.

Description:
This database is a collection of Indiana marriage indexes from 86 counties in the State of Indiana, USA, covering various time periods between 1800 and 1920. Information contained in these indexes includes: spouses' names, marriage date, marriage county, source information.

© 2009, The Generations Network, Inc.

<< Return to Results Screen

Parents of Charles P. Cochran. Go to Clay Co to get copy of record. Done - no parents listed

Loaned for copying 11-12-02 by Michael Royse

RECORD OF MARRIAGES.

Be it Remembered, That on the first day of February in the year of our Lord one thousand eight hundred and seventy two the following Marriage License was issued by the Clerk of the Clay Circuit Court, to wit:

STATE OF INDIANA, CLAY COUNTY, SCT:

The State of Indiana, To any Person authorized by Law to solemnize Marriages in said County.—Greeting:

You are hereby duly authorized to join together as Husband and Wife Charles P. Cochran and Margaret J. Jessup

In Testimony Whereof, I Chas. St. Knight Clerk of the Clay Circuit Court, have hereunto set my hand and affixed the Seal of said Court, at Bowling Green this first day of February, A. D. 1872

SEAL.

Chas St Knight Clerk.

By Harrison Lee Deputy.

And afterwards, to wit: On the 2nd day of February in the year of our Lord one thousand eight hundred and seventy two H. J. Long J.P. returned to and filed in the Office of the Clerk of said Court, the following certificate, to wit:

STATE OF INDIANA, CLAY COUNTY, SCT:

I H. J. Long a Justice of the Peace in said County do certify that on the first day of February 1872 I joined together as husband and wife Charles P. Cochran & Margaret J. Jessup

Given under my hand this first day of February 1872

H. J. Long J.P. Seal

February in the year of our

Cochran Family

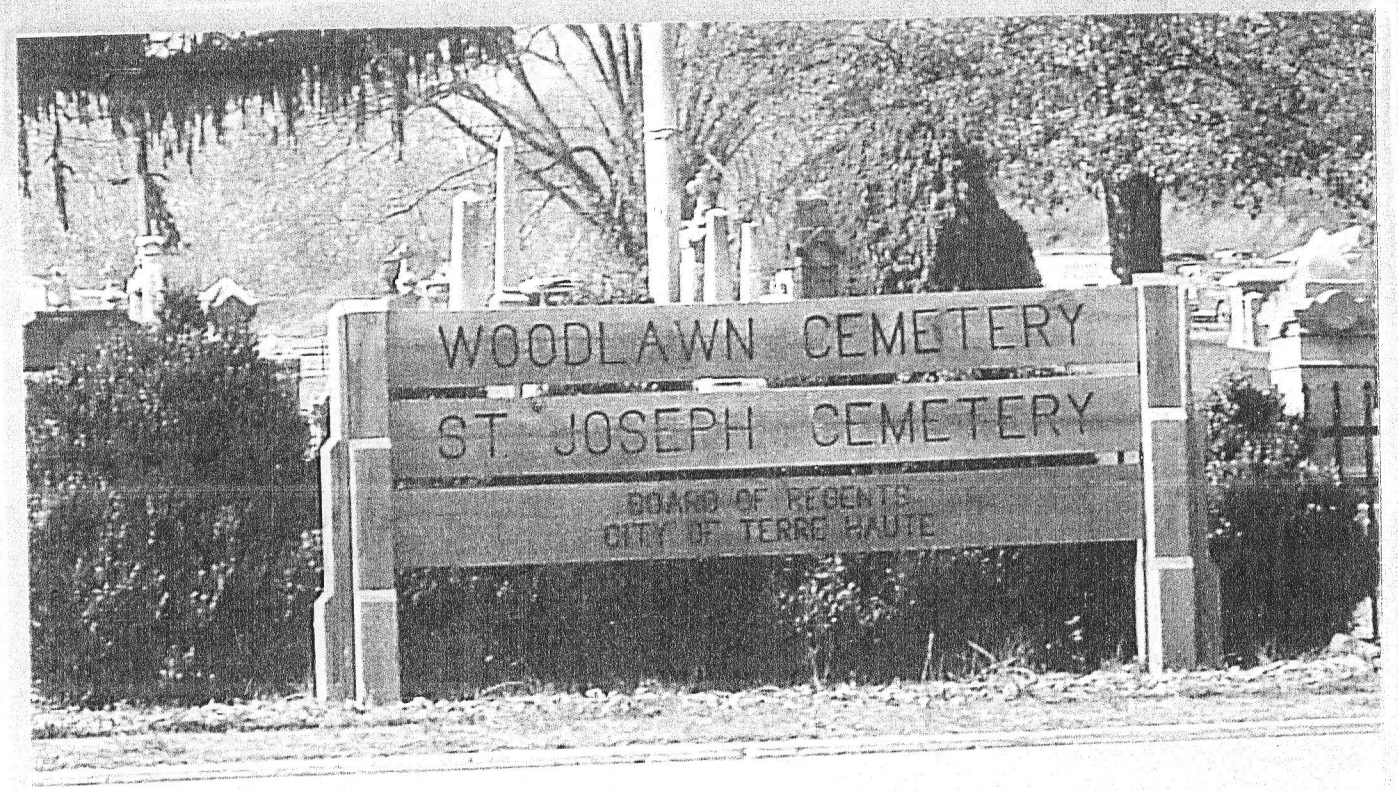

Loaned for copying 11-12-09 by Michael Royse

LANDON COCHRAN
CANNONEER US NAVY
USS NIAGARA
CAPT FORT HARRISON GUARDS
WAR OF 1812 MEXICAN WAR
JUL 24 1792
MAY 22 1855

SUSAN TRISLER
COCHRAN
MARCH 15
1794
JUNE 11
1862

This is the gravesite of Charles Landon Cochran (1792-1855), and Susan (Drisler) Cochran (1794-1862).

Charles and Susan are the Great, Great, Great, Grandparents of Michael Lee Royse and Randy Royse.

Gravesite is the Woodlawn Cemetery, Terre Haute, Indiana.

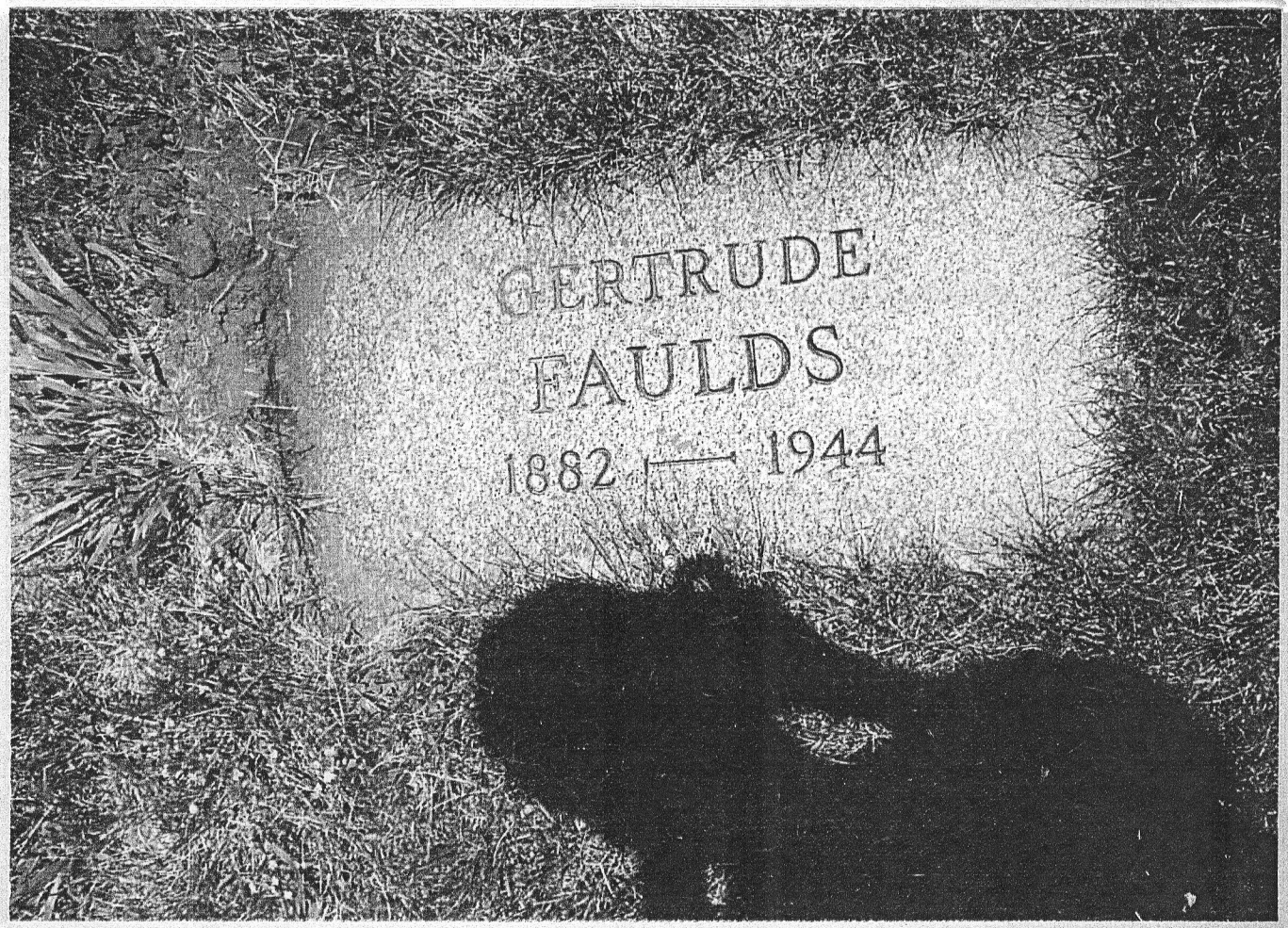
GERTRUDE
FAULDS
1882 — 1944

This is the gravestone of Alma Gertrude (Faulds) Cochran, (1882-1944).

Gertrude, as she was known, is the daughter of George Washington Cochran and Ellen Irene (Prater) Cochran.

She is the wife of Thomas Wilson Faulds and the mother of Evelyn Loraine (Faulds) Royse.

Gravesite is Roselawn Memorial Park, Terre Haute, Indiana.

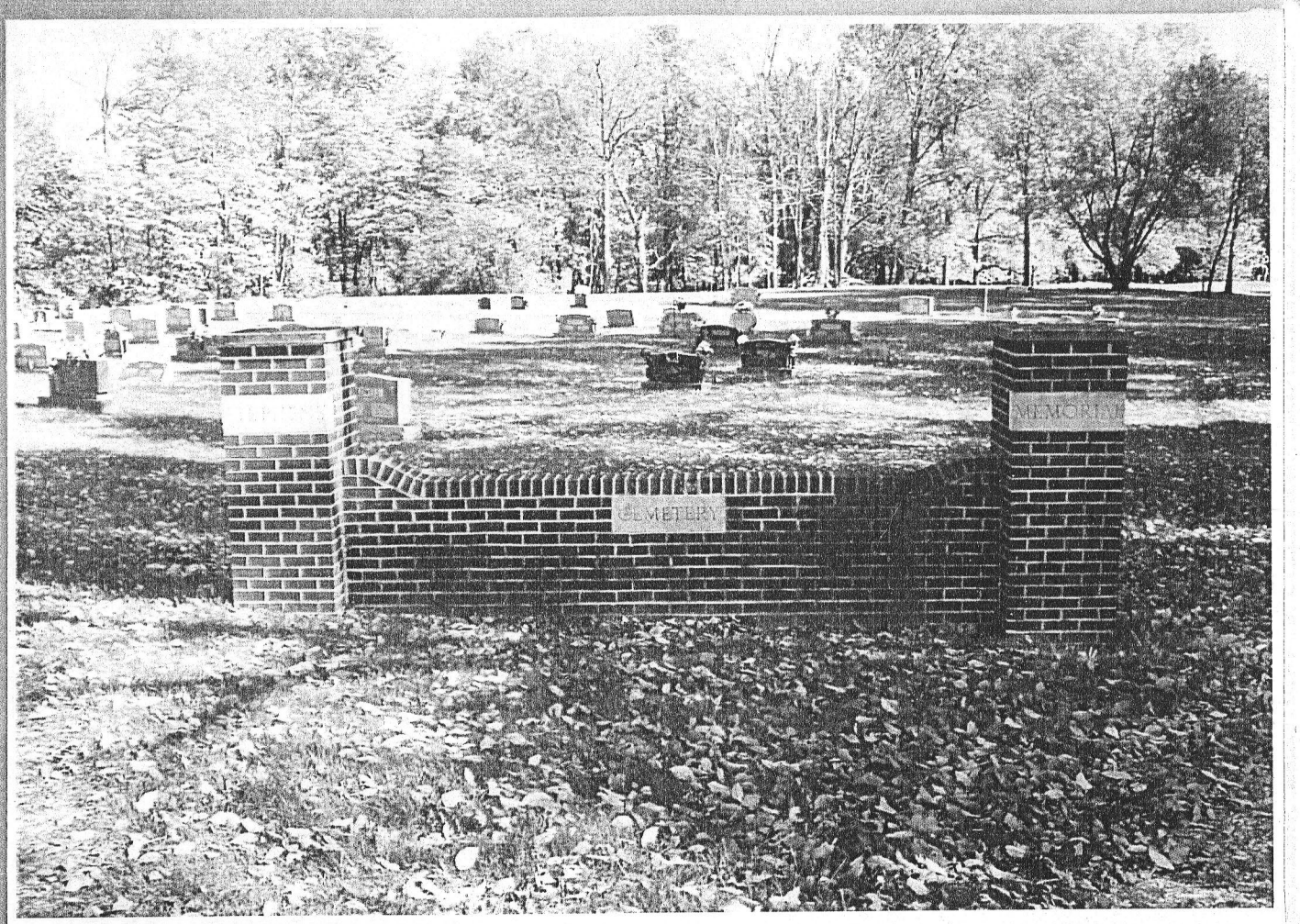
MEMORIAL
CEMETERY

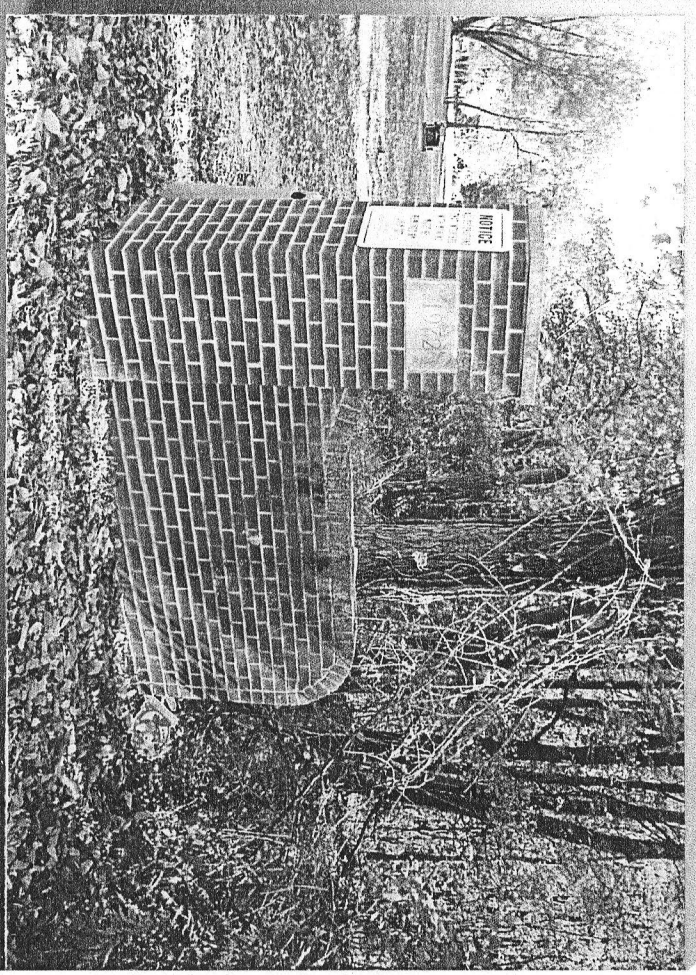
POLICE

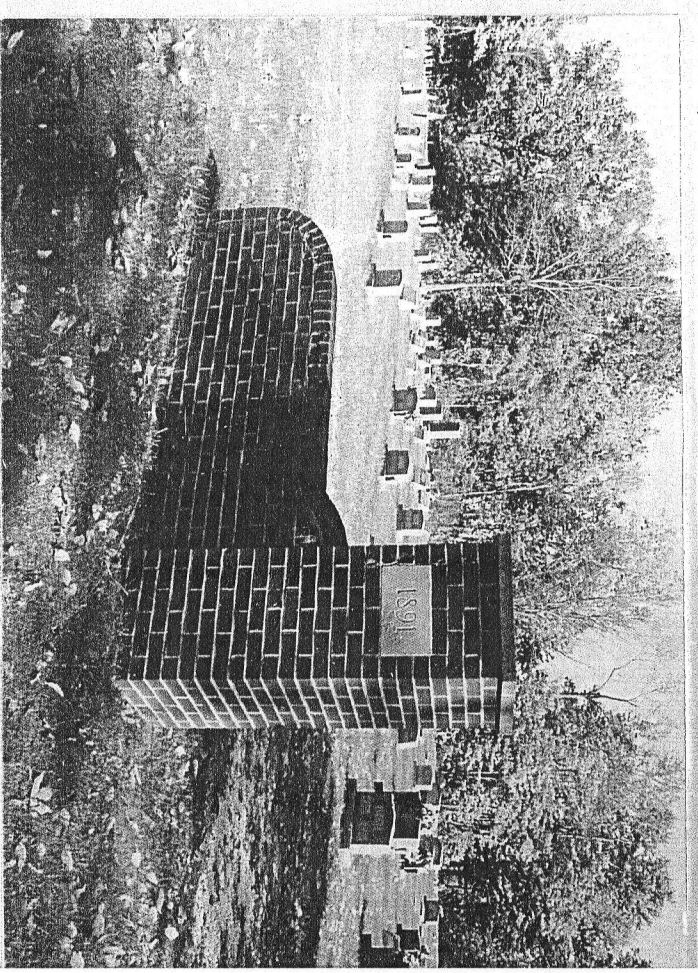
1951

Stephens Memorial Cemetery

Lewis, Indiana

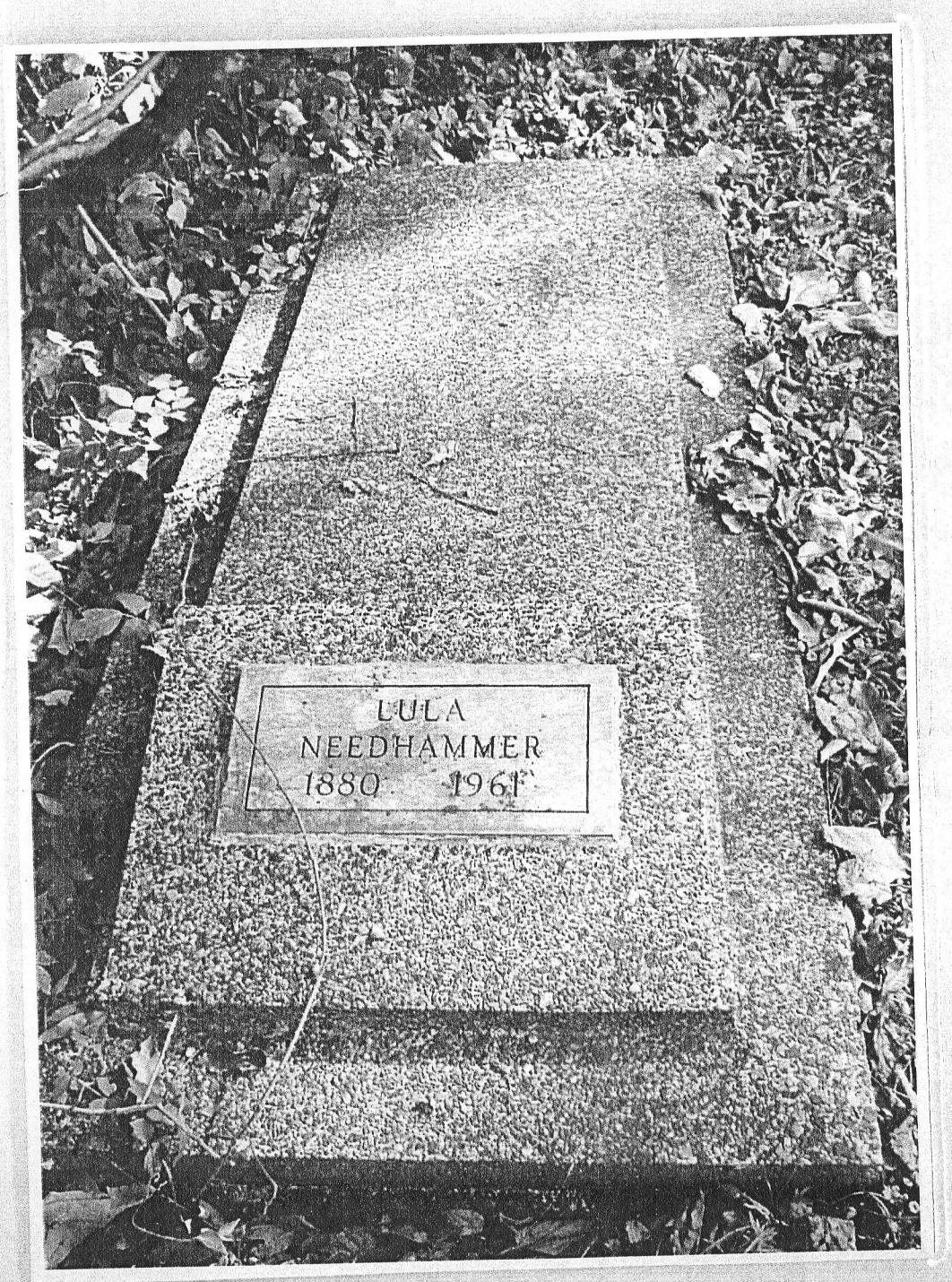
LULA
NEEDHAMMER
1880 1961

This is the gravestone for Edna Lulu (Cochran) Needhammer (1880-1961). She is the daughter George Washington Cochran & Ellen Drane (Prater) Cochran.

Gravesite is the Stephens Memorial Cemetery, Lewis Indiana. Her burial site is next to parents.

COCHRAN

This is the gravestone for
George Washington Cochran (1850-1916) and
Ellen Irene (Prater) Cochran (1849-1932).

George is the son of Charles Perry Cochran, Sr.
and Louisa Ella (Wines) Cochran.

Ellen is the daughter of Martin Prater and
Mary Honnor (Gosnel) Prater.

Gravesite is in the Stephens Memorial Cemetery,
Lewis, Indiana.

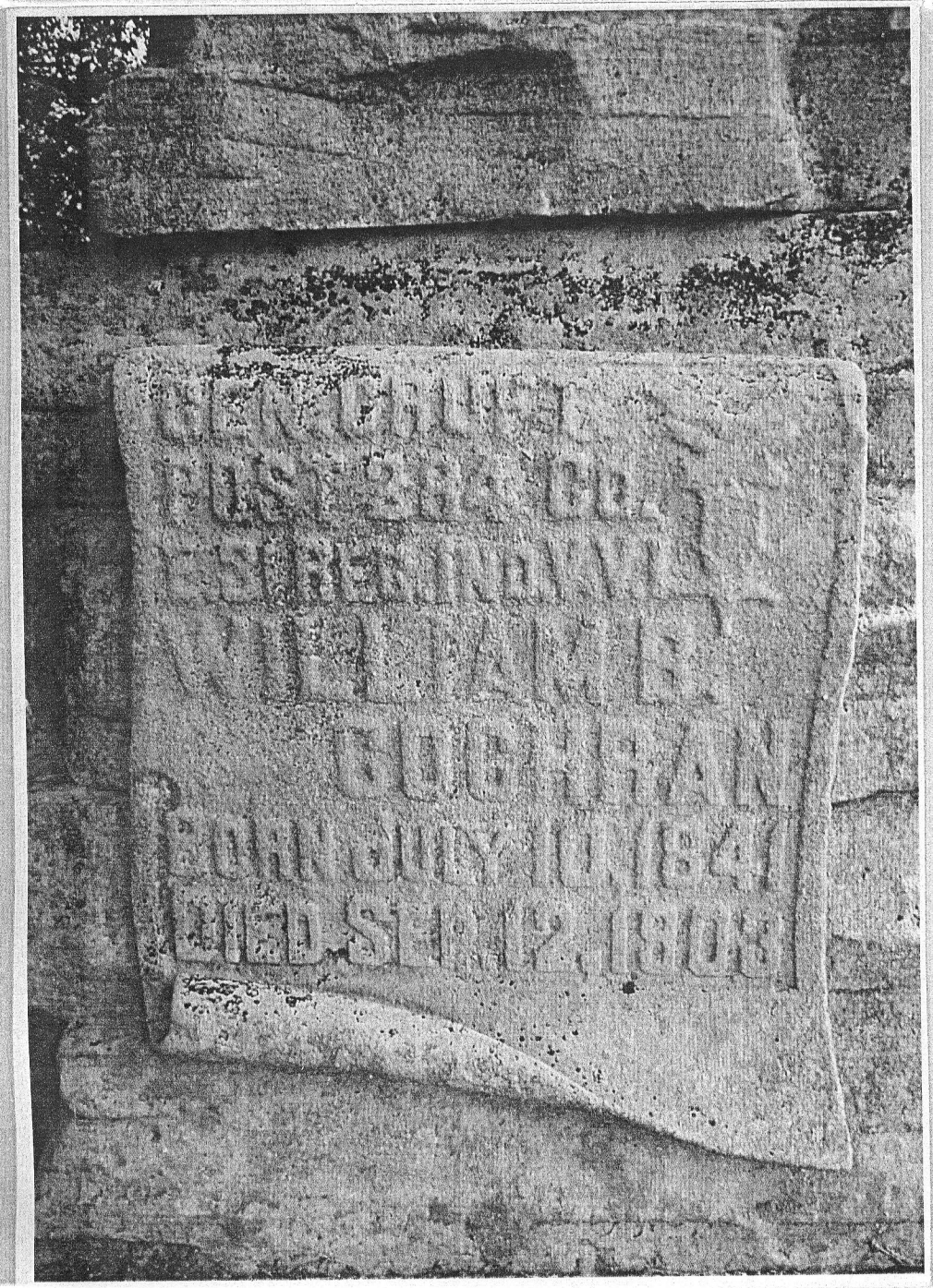

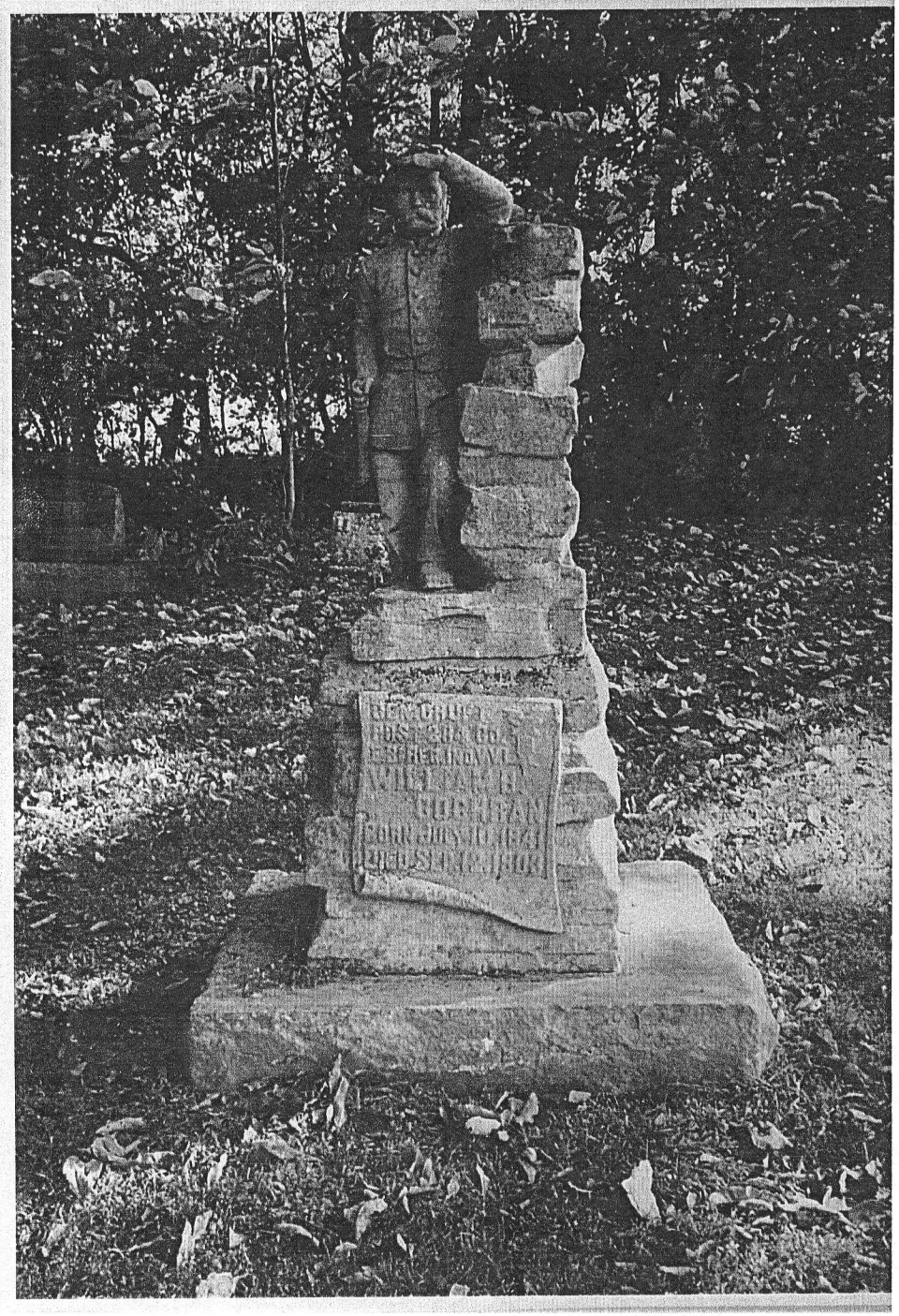

This is the gravesite of William Benton Cochran (1841-1903). He is the son of Charles Darry Cochran, Sr. & Louisa Ella (Winer) Cochran.

Gravesite is the Stephens Memorial Cemetary, Lewis, Indiana.

Copied from the Terre Haute Daily American May 23, 1855

Cochran Family

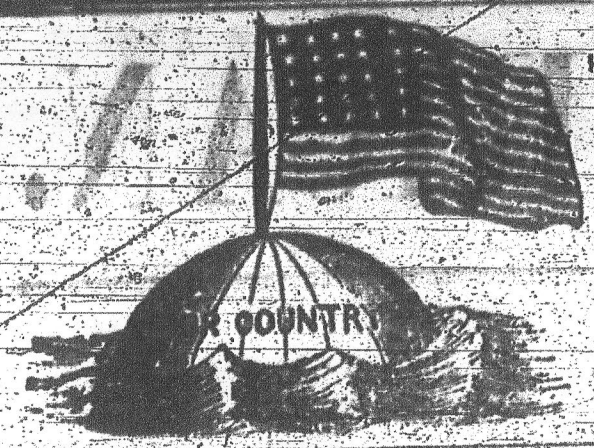

"S A M."

J. N. SILVERTHORN, } Editors.
ISAAC M. BROWN, }

TERRE-HAUTE, IND.

TUESDAY EVE, MAY 22, 1855.

☞ From and after Monday, May 7th, all monies due this office must be paid to Brown & Silverthorn, as no other person is authorized to receive the same.

COLTRIN & PRIOR.

☞ The Editor of the Evansville Enquirer, is down on the Know Nothings, in his paper of yesterday, in his usual wild, and reckless manner. We think that he wastes a great deal of time

DIED,

In this City at his residence on 4th Street last night, at 11 o'clock, of Bone Erysipelas, Capt. Landon Cochran aged 63 years.

OBITUARY.

We are to-day called upon to record the death of our esteemed fellow-citizen, Mr. LANDON COCHRAN, who has been long and favorably known amongst us, as a worthy and exemplary man.

Capt. C. was born in Winchester, Va., July 24th, 1792, and moved to this city in 1837, where he has continued to reside up to the time of his demise. He took part in the war of 1812, and was in the battle, known as "Perry's Victory" on Lake Erie and for gallant service, received from the Government of Pennsylvania a Silver Medal, accompanied by a letter of thanks.

At the commencement of the late war with Mexico, he raised two companies of volunteers. The first was reported too late for reception, but with the second company he went to Mexico as their Captain, and was sent home sick a short time before his time had expired.

His funeral will take place this evening at 4 o'clock from his residence on 4th Street, and will be attended with Masonic ceremonies, of which Fraternity Capt C. was a worthy member.

Terre Haute Gas Works.

We are glad to be able to inform our

Prince Gortchal
Bombardment

The Invalide
Gortschakoff's ac
ment to the 15th
Russian official
down to the 24th
schakoff describ
was opened by t
being tremendio
dismount the R
sieged replied w
10th, in less tha
50 of their oppo
circumstance, Pr
es that the loss o
been considerab
sian guns and g
mounted, but w
ced by others, a
to the epaulem
successfully repa
to the 14th," he
enemy continue
tress with great
and to bombard
have not had m
owing to the for
ficient number

Cochran Family

Capt Landon Cochran

- Memorial
- Photos
- Flowers
- Edit

Learn about removing the ads from this memorial...

Birth: Jul. 24, 1792, Scotland
Death: May 22, 1855
Terre Haute
Vigo County
Indiana, USA

He was a Congressional Medal for Bravery recipient in the War of 1812, Commander in the Mexican War, and a manufacturer of firearms. He came to Pennsylvania before the War of 1812, at the beginning of the war he enlisted in the United States Navy. He was a cannoneer on the USS Niagra. During his term of service, he was in Commodore Oliver Hazard Perry's fleet, taking part in the celebrated naval battle of Lake Erie and for bravery, he was awarded the Congressional Medal for Bravery by the United States Government. After the war he turned his attention to the gunsmith's trade, at which he worked until 1846.when he organized Company H, Fourth Indiana Volunteer Infantry, of which he was made Captain, where he lead the Indiana troops in the Mexican War. They fought the Mexicans in several engagements. This Company consisted mostly of soldiers from Vigo County, Indiana and was called the Fort Harrison Guards. He was mustered into the 4th Indiana Volunteer Infantry Company H on 12 June 1847 at Jeffersonville, Indiana by Captain R. C. Gatlin and mustered out 16 July 1848 at Madison, Indiana by Major H. A. Goff. He manufactured firearms in Brownsville Township, Fayette County, Pennsylvania from 1818 to 1826.

Burial:
Woodlawn Cemetery
Terre Haute
Vigo County
Indiana, USA
Plot: Division 38, Block 2B, Lot 1 S 1/2

Created by: Mark W. Neice

Added by: Mark W. Neice

Add a photo for this person | Request A Photo

Photos may be scaled.
Click on image for full size.

- Wabash Valley Genealogy Society Cemetery Committee
Added: Jul. 9, 2009

- Mark W. Neice
Added: Sep. 4, 2006

- Mark W. Neice
Added: Sep. 4, 2006

Leave flowers and a note

There is 1 more note not showing...
Click here to view all notes...

Record added: Aug 31, 2006
Find A Grave Memorial# 15565927

Cochran Family

Susan *Trisler* Cochran

- Memorial
- Photos
- Flowers
- Edit

Learn about upgrading this memorial...

Birth: Mar. 15, 1794, USA
Death: Jun. 11, 1862
Terre Haute
Vigo County
Indiana, USA

Wife of Captain Landon Cochran.

Burial:
Woodlawn Cemetery
Terre Haute
Vigo County
Indiana, USA
Plot: Division 38 Block 2B, Lot

Created by: Mark W. Neice
Record added: Sep 04, 2006
Find A Grave Memorial# 15621705

Added by: Mark W. Neice

Add a photo for this person

Request A Photo

Photos may be scaled.
Click on image for full size.

- Mark W. Neice

BIRTHS.

Landon Cochran was born July 24th 1792

Siban Insler was born March 15th 1794

Elizabeth Cochran was born October 6th 1815

Jane Ellen Cochran was born April 19th 1817

Charles Perry Cochran was born Jany 13th 1819

George Insler Cochran was born November 27th 1820

Harriet Cochran was born November 27th 1822

Matilda Cochran was born January 16th 1825

Nancy Cochran was born Jany 13th 1827

James Cochran was born Feby 7th 1829

Mary Jane Cochran was born April 16th 1831

John Cochran was born June 24th 1833

Nancy Mariah Cochran was born Feby 28th 1835

Luella Westfall was born September 11th 1856

Cora Mae Westfall was born June 16th 1862

Edwin Perry Westfall was born June 25th 1863

George Frank Westfall was born September 26th 1867.

Charles Clifford Westfall was born September 13th 1869.

Herbert Cochran Westfall was born March 25th 1874.

DEATHS.

Dempsey Robinson
died June 21th 1854

Emma Robinson
died January 5th 1853

Anna Marriah Robinson
died december 4th 1853

Mary A Robinson
Died Feby 28th 1855

Jane Ellen Cochran
Died April 5th 1818

Nancy Cochran died
May 22nd 1834

London Cochran
died May 22nd 1855

Susan Cochran died June
11th 1862

FAMILY RECORD.

MARRIAGES.

Elizabeth Ann Cochran was Married to James Bergan on the 12th of June 1834

Charles Perry Cochran was married to Louisa Hines July 8th 1841

Harriet Cochran was Married To R H Hebb Novr 17th 1841

Dempsey Robinson & Mary Cochran was Married June 2nd 1850

Perry S. Westfall and Nancy M. Cochran were maried December 20, 1855

BIRTHS.

13th 1851
Emma Robinson was borne June

borne
Anna M. Robinson was Sept 11th 1853

Emma. Robinson
was borne June 13th 1851
Anna Mariah. Robinson
was borne Sept 11th 1853

GEORGE WASHINGTON
COCHRAN FAMILY
FROM MIKE ROYSE

The Year is about 1917 at Grandma Cochrans house in Alum Cave, Indiana

Front row left to right – Papa Frank Cochran, Kermit Cochran, Grandma Ellen Cochran, Evelyn Faulds, Uncle Dilles Adams, Aunt Nell Adams, Aunt Lulu Needhammer

Back row left to right – Aunt Vivian Needhammer, Mamma Ione Cochran, Etta Gorby Cochran, Uncle Tommy Faulds, Aunt Gertrude Faulds, Uncle Thomas Cochran

George Washington Cochran

1850 - 1916